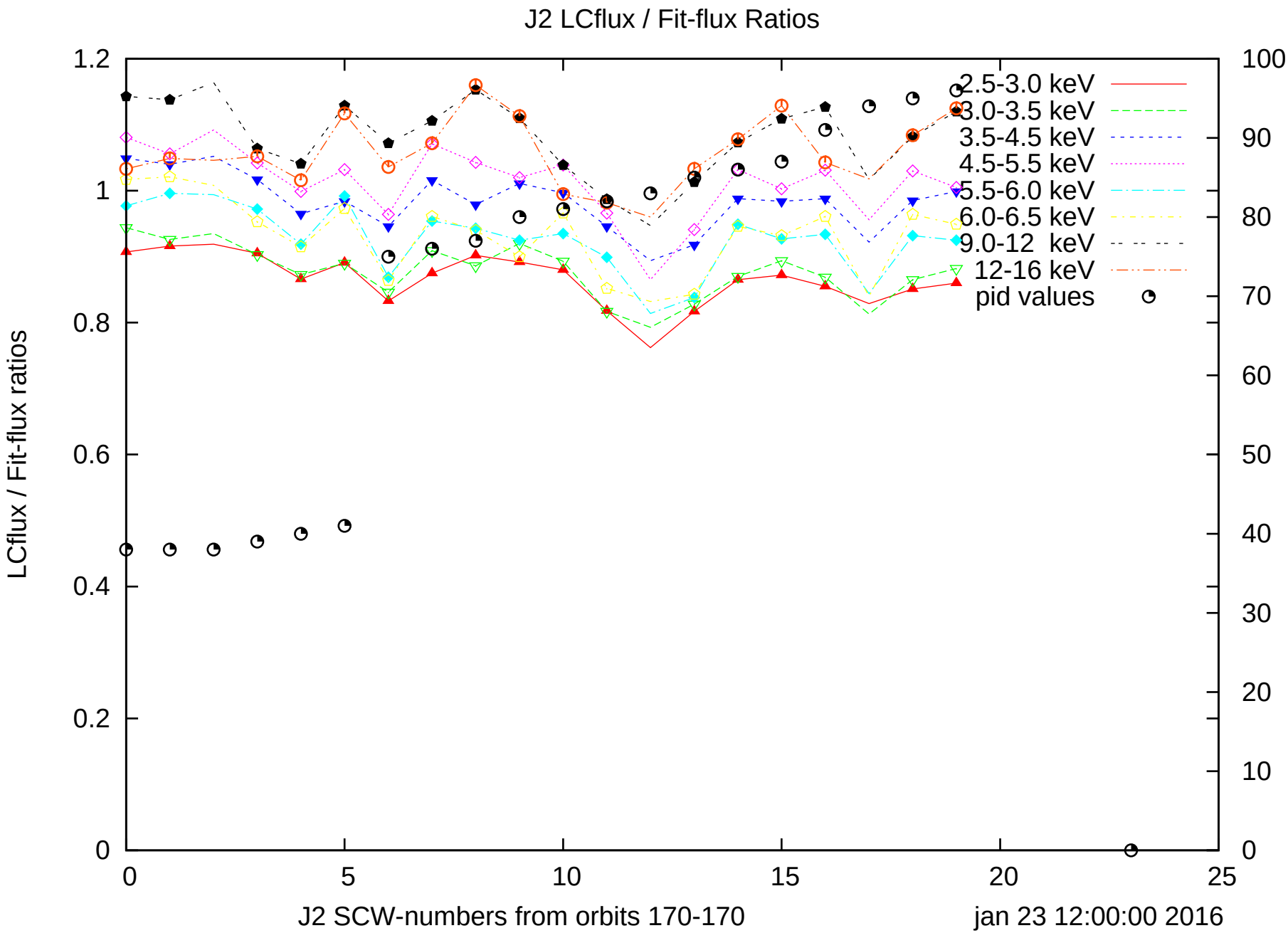
J2 LCflux / Fit-flux Ratios
LCflux / Fit-flux ratios
J2 SCW-numbers from orbits 170-170
jan 23 12:00:00 2016
2.5-3.0 keV
3.0-3.5 keV
3.5-4.5 keV
4.5-5.5 keV
5.5-6.0 keV
6.0-6.5 keV
9.0-12 keV
12-16 keV
pid values
0
0.2
0.4
0.6
0.8
1
1.2
0
10
20
30
40
50
60
70
80
90
100
0
5
10
15
20
25